



UNIVERSITY OF CAMBRIDGE INTERNATIONAL EXAMINATIONS
Cambridge Primary Checkpoint

CANDIDATE
NAME

CENTRE
NUMBER

--	--	--	--	--

CANDIDATE
NUMBER

--	--	--	--

SCIENCE

0846/02

Paper 2

For Examination from 2012

SPECIMEN PAPER

45 minutes

Candidates answer on the Question Paper.

Additional Materials: Pencil
Pen
Ruler

Calculator

READ THESE INSTRUCTIONS FIRST

Write your Centre number, candidate number and name in the space at the top of this paper.

Write in dark blue or black pen.

Answer **all** questions.

The number of marks is given in brackets [] at the end of each question or part question.

You should show all your working in the booklet.

For Examiner's Use	
1	
2	
3	
4	
5	
6	
7	
8	
9	
10	
11	
12	
13	
14	
15	
16	
17	
18	
19	
Total	

This document consists of **19** printed pages and **1** blank page.

1 Sue heats a salt solution as shown in the diagram.

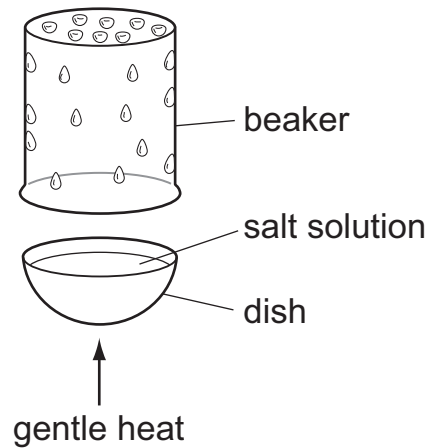

(a) What substance is given off when the salt solution is heated gently?

..... [1]

(b) What is the name of the process taking place in the beaker?

..... [1]

(c) Sue now removes the beaker and continues to heat the salt solution.

(i) What will be left in the dish when she has finished heating?

..... [1]

(ii) How can a salt solution be obtained from what is left in the dish?

..... [1]

- 2 Sofia investigates electrical circuits to see how they behave. The first working circuit she builds is shown in the picture.

For
Examiner's
Use

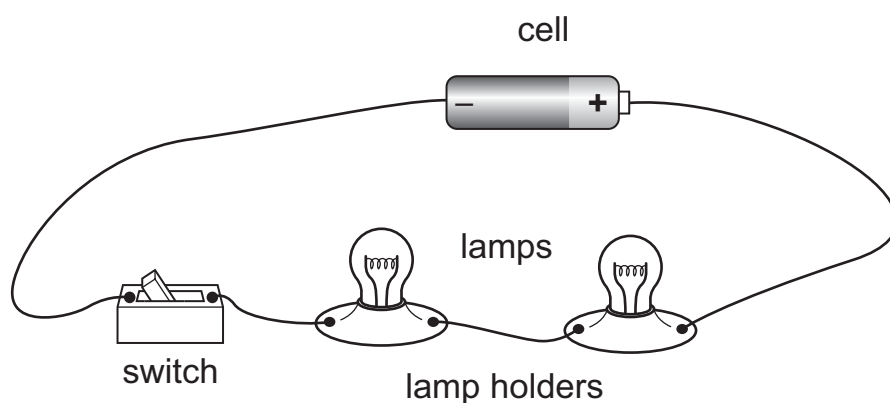

What happens to the brightness of the lamps if

- (a) Sofia adds another lamp?

..... [1]

- (b) Sofia now replaces one of the wires with a wire that is 5 times longer?

..... [1]

- (c) Sofia now replaces the wire with one the same length but much thicker?

..... [1]

- (d) Sofia removes one of the lamps from its holder?

..... [1]

3 The diagram shows a human body and part of one of its major organ systems.

For
Examiner's
Use

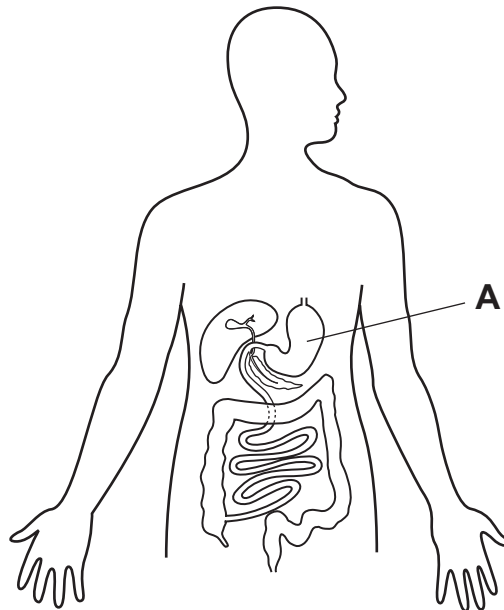

(a) Which organ system is shown?
Circle the correct answer.

circulatory **digestive** **nervous** **reproductive** [1]

(b) Name the organ labelled **A**.

..... [1]

(c) Look at the diagram.

For
Examiner's
Use

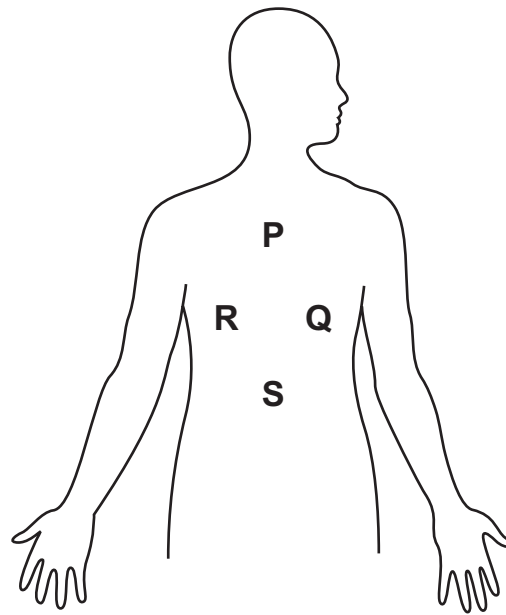

(i) Which letter shows the position of the heart?

..... [1]

(ii) What is the function of the heart?

..... [1]

(d) What does the excretory system do?

..... [1]

4 The scale shows the temperature at which some foods melt.

For
Examiner's
Use

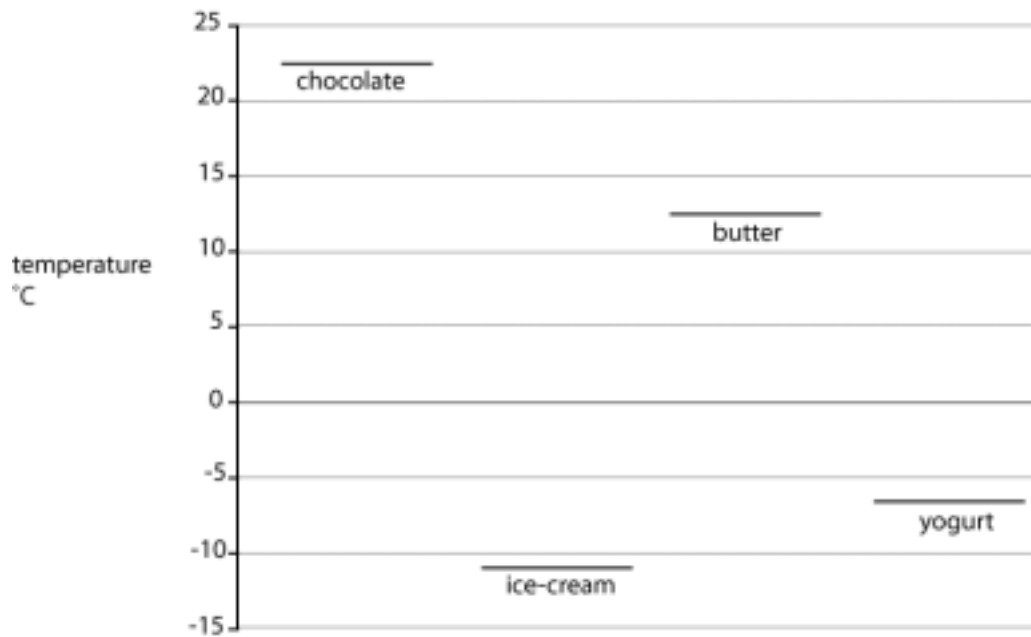

(a) Which food melts at the lowest temperature?

..... [1]

(b) What is the melting point of chocolate?

..... [1]

(c) The temperature in the kitchen is **20** °C.
The temperature inside a fridge is **5** °C.
Mark these temperatures on the diagram.

Which food needs to be kept in the **fridge** to stop it from melting?

..... [1]

5 The diagram shows the cross-section of a flower.

For
Examiner's
Use

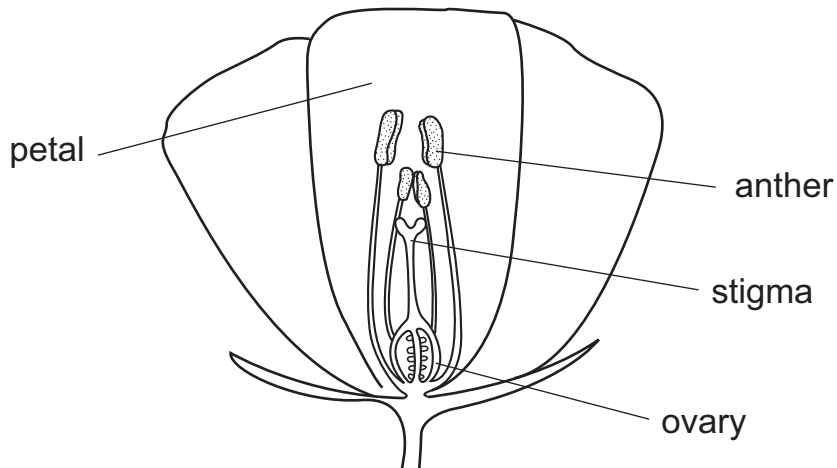

(a) Name the labelled part of the flower which

(i) attracts insects. [1]

(ii) contains pollen. [1]

(iii) is sticky and catches pollen. [1]

(b) Insects are often attracted to flowers because they are brightly coloured.

Name **one** other thing that attracts insects to flowers.

..... [1]

- 6 A shadow play is a puppet show that uses light and shadow to tell a story. The diagram shows how it works.

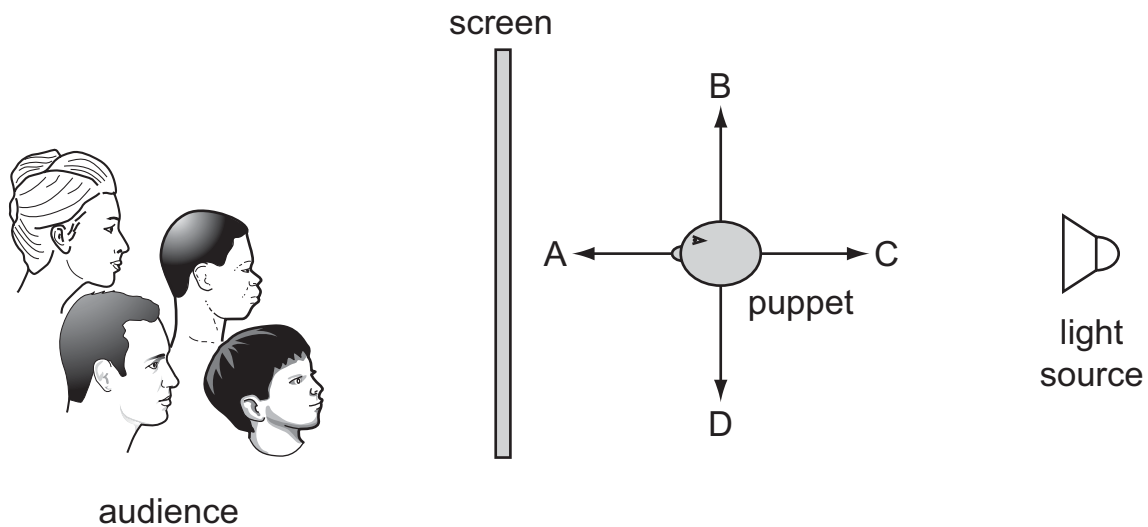

- (a) How does the puppet make a shadow on the screen?

..... [1]

- (b) The puppet is moved to make a bigger shadow.

Which letter shows the direction of the movement?

..... [1]

- (c) What word describes materials that do **not** let light through?

..... [1]

7 Nisreen is playing the guitar which is a musical instrument.

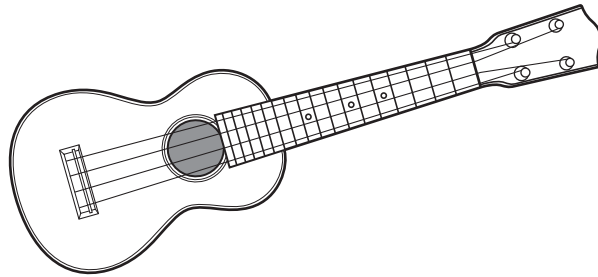

She plucks a string to make a sound.

(a) What is the word used to describe the movement of the string?

..... [1]

(b) She plays a higher note.

Which word describes how high or low a note is?
Tick (✓) the correct box.

loudness

pitch

insulation

volume

[1]

(c) Write **two** ways she could make a higher note on the guitar.

1

2 [2]

8 Look at the diagram of the Sun and the Earth.

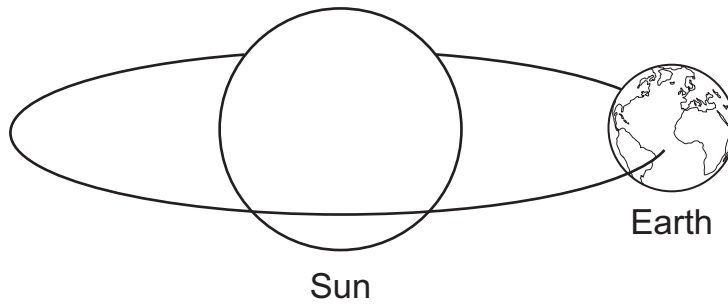

Complete these sentences.

(a) The Earth rotates on its axis once every hours. [1]

(b) The Earth's orbit around the Sun takes days. [1]

9 Water can exist in three different forms.

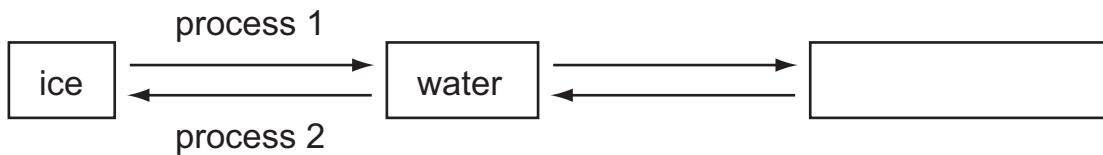

(a) Complete the diagram by writing the missing word in the box. [1]

(b) What is the name of process 2 shown in the diagram when water turns into ice?

..... [1]

10 Sort these materials into solids, liquids and gases.

For
Examiner's
Use

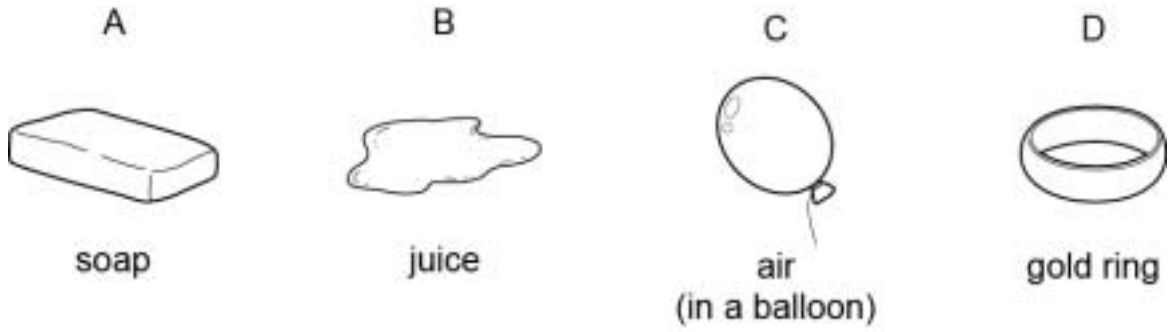

Write the letters in the correct place in the table.

solid	liquid	gas

[1]

- 11 A skydiver has jumped out of an aircraft but has not yet opened her parachute.

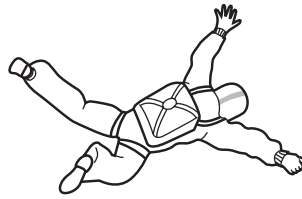

Which of these statements best describes what is happening?
Tick (✓) the correct statement.

- She is pushed towards the Earth by the force of gravity.
- She is pulled towards the Earth by the force of gravity.
- She is pulled towards the Earth by air resistance.
- She is pushed towards the Earth by air resistance.

[1]

- 12 Which of the following are examples of forces?

Tick (✓).

- a horse pulling a cart
- the mass of a van
- a magnet attracting a nail
- striking a match
- a jug of boiling water

[2]

13 The pictures show three living organisms in a food chain.

For
Examiner's
Use

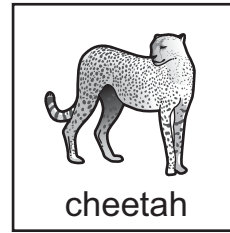
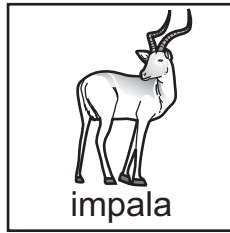

(a) Draw arrows to complete this food chain. [1]

(b) Which organism is the producer?
..... [1]

(c) Which organism is the predator?
..... [1]

- 14 (a) Eating a varied diet is very important to keep our bodies healthy. Look at the diets of Sadiq and Fatima. Who has the healthier diet? Tick (✓) the correct box.



Sadiq



Fatima

Sadiq	Fatima
eats sweets and chocolate drinks fizzy drinks enjoys eating meat	enjoys eating fruit enjoys eating meat drinks plenty of water

[1]

- (b) What we eat can be damaging to our teeth. Tick (✓) **two** foods which can lead to tooth decay.

meat

sugary foods

salt

fizzy drinks

bread

pasta

[1]

15 Usha sets up this circuit.

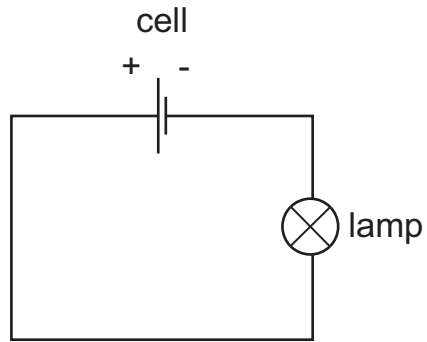

She describes how her circuit works.

Tick (✓) **one** box in each row to say whether each statement is **true** or **false**.

statement	true	false
Electric current keeps flowing from the cell around the circuit.	<input type="checkbox"/>	<input type="checkbox"/>
If there is a gap in the circuit after the cell, it will still work.	<input type="checkbox"/>	<input type="checkbox"/>

[1]

16 Class 6 were on a field trip.
They observed many animals.
Back in school they used a key to identify four of the animals.

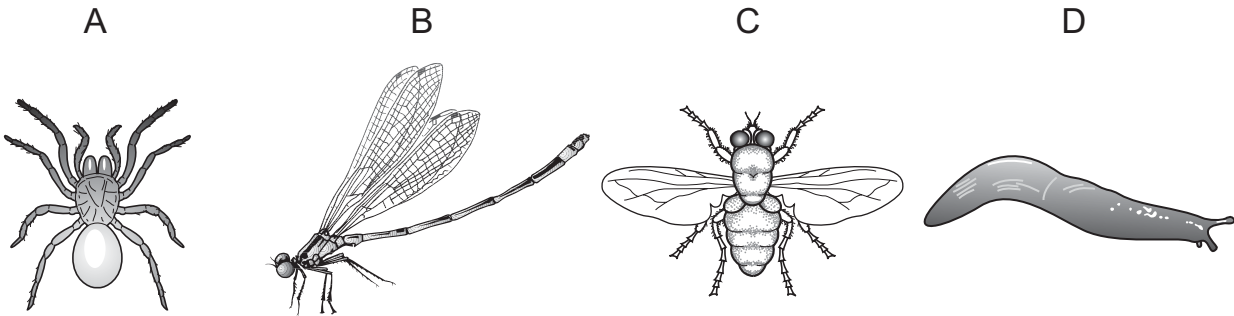

Use the key to identify the scientific names of these animals.

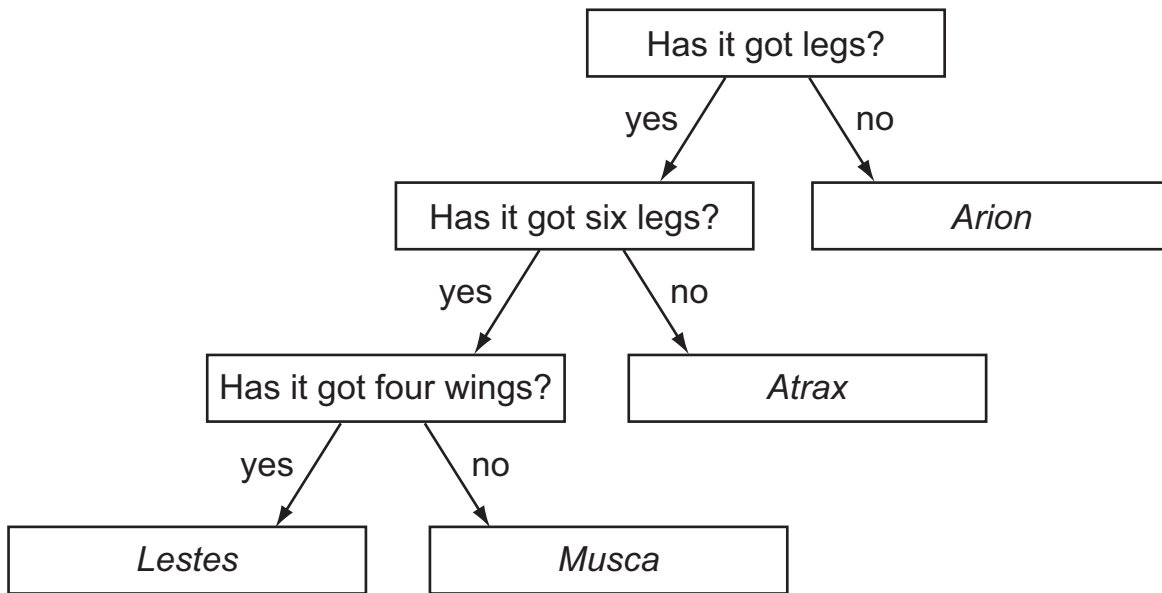

Draw lines to match each letter to the scientific animal name.

A	Musca
B	Lestes
C	Arion
D	Atrax

[3]

17 Mixtures of two different solids can be separated by different methods.

Draw a line from each **mixture** to **how it can be separated**.

mixture



mixed nuts

how it can be separated

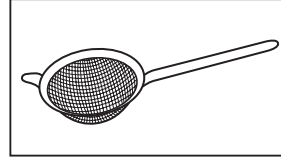

sieve

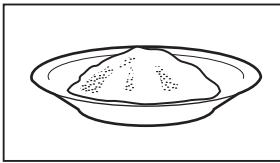

iron powder and salt

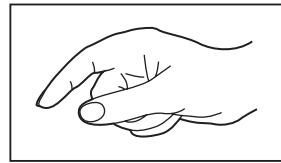

fingers

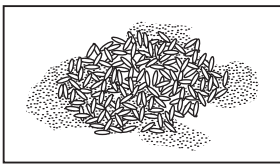

rice and flour

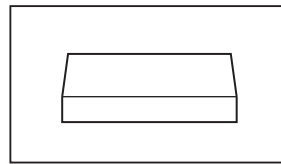

magnet

[2]

For
Examiner's
Use

18 The diagram shows a thermometer.

For
Examiner's
Use

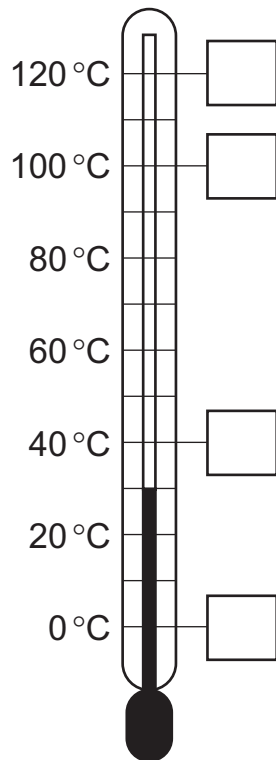

(a) Write the letter **A** in the box next to the boiling point of water. [1]

(b) Write the letter **B** in the box next to the melting point of ice. [1]

19 The table shows some materials found in Mr Patel's house.

Tick (✓) the materials which come from living things.

materials	made from living things
gold	
wood	
diamonds	
silk	
wool	
slate	

[2]

For
Examiner's
Use

BLANK PAGE

Permission to reproduce items where third-party owned material protected by copyright is included has been sought and cleared where possible. Every reasonable effort has been made by the publisher (UCLES) to trace copyright holders, but if any items requiring clearance have unwittingly been included, the publisher will be pleased to make amends at the earliest possible opportunity.

University of Cambridge International Examinations is part of the Cambridge Assessment Group. Cambridge Assessment is the brand name of University of Cambridge Local Examinations Syndicate (UCLES), which is itself a department of the University of Cambridge.